

T10S-R09W-Sec 34

- | | | |
|------------------|--------------|----------------|
| Ownership bdy. | Roads | Streams |
| Stand bdy. | All weather | Fish |
| Non merch / unk. | Dirt | Non-Fish |
| Section line | Subject Rd | NA - No |

All boundaries and roads are approximate

1:6,000



Hayes Creek

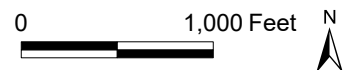

American Forest Management, Inc.
www.americanforestmanagement.com

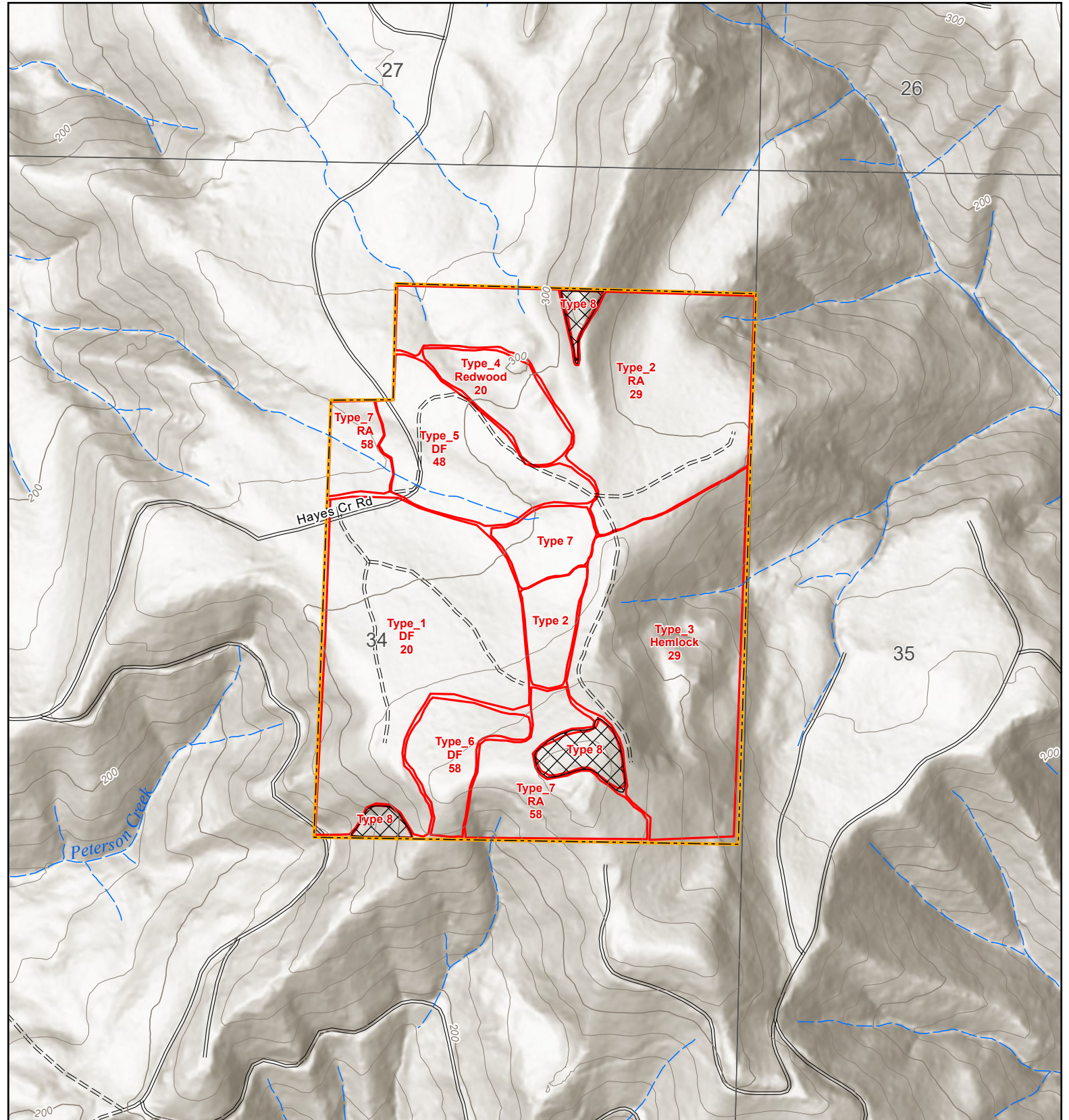

T10S-R09W-Sec 34

Hayes Creek

- | | | |
|------------------|--------------|-----------------|
| Ownership bdy. | Roads | Streams |
| Stand bdy. | All weather | Fish |
| Non merch / unk. | Dirt | Non-Fish |
| Section line | Subject Rd | NA - No Channel |
| 20' contour | | |
| 100' contour | | |

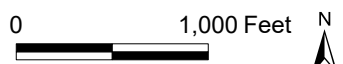

1:6,000 All roads and boundaries are approximate

American Forest Management, Inc.
www.americanforestmanagement.com

Type descriptions
Hayes creek 80

Type_1

Acres: 19
Species: DF
Age: 20

Type_2

Acres: 17
Species: RA
Age: 29

Type_3

Acres: 20
Species: Hemlock/DF Mix
Age: 29

Type_4

Acres: 2
Species: Redwood
Age: 20

Type_5

Acres: 6
Species: DF
Age: 48

Type_6

Acres: 3
Species: DF
Age: 58

Type_7

Acres: 8 + 2 (NW corner)
Species: RA
Age: 58

Type_8

Acres: 3
Mixed species