

# Certified Boundary Survey

W1/4 CORNER 6-58-30  
 2" O.D. IRON PIPE  
 12" RED PINE N87°E 4.73'  
 12" RED PINE S20°E 44.48'  
 12" RED PINE S57°W 32.13'  
 10" RED PINE N02°W 20.42'

Curve	Delta Angle	Radius	Arc	Tangent	Chord	Chord Bearing
21	18°28'25"	237.54	76.45	38.56	76.12	S32°11'25"E
22	39°34'20"	237.54	164.06	85.45	160.82	S61°11'47"E
23	19°44'00"	303.54	104.54	52.79	104.03	S71°06'57"E
24	38°16'44"	303.54	202.79	105.34	199.04	S42°06'34"E

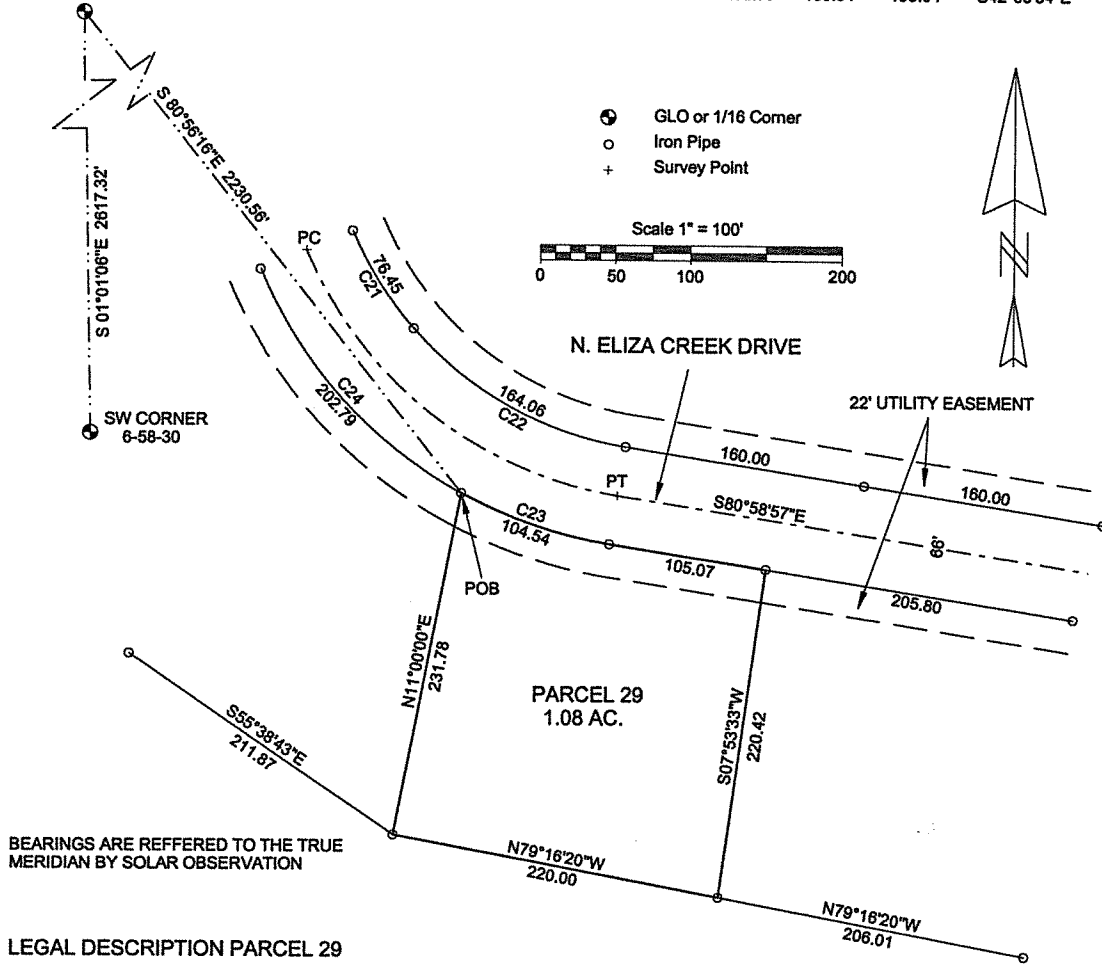

BEARINGS ARE REFERRED TO THE TRUE MERIDIAN BY SOLAR OBSERVATION

## LEGAL DESCRIPTION PARCEL 29

A parcel of land in the NE1/4 of the SW1/4 of Section 6, T58N-R30W, Eagle Harbor Township, Keweenaw County, Michigan and described as follows:

Commencing at the West 1/4 Corner of Section 6, T58N-R30W, thence S 80° 56' 16" E 2230.56 feet to a point on the Southerly boundary of North Eliza Creek Drive and the Point of Beginning; said point being on a curve, concave to the left, having a radius of 303.54 feet, a central angle of 19° 44' 00", and a chord of 104.03 feet bearing S 71° 06' 57" E; thence Easterly along the Southerly boundary of North Eliza Creek Drive and said curve, 104.54 feet; thence along the Southerly boundary of North Eliza Creek Drive S 80° 57' 57" E 105.07 feet; thence S 7° 53' 33" W 220.42 feet; thence N 79° 16' 20" W 220.00 feet; thence N 11° 00' 00" E 231.78 feet to the Point of Beginning and containing 1.08 acres, more or less, and also being Parcel 29 of a Plat of Survey of Eagle Harbor South.

Subject to a 22 foot wide utility easement as shown of a Plat of Survey of Eagle Harbor South.

## SURVEYOR'S CERTIFICATE

TO: LAKE SUPERIOR LAND CO.

I James M. Pardini, a Professional Land Surveyor in the State of Michigan, hereby certify that I have surveyed the parcel of land described and delineated hereon, that said plat is a true representation of the survey as performed by me, and that said survey was performed with an error of closure of 1 IN 17,700 and that I have fully complied with the requirements of Public Act 132 of 1970.

*James M. Pardini*  
 James M. Pardini, P.L.S. No. 32340

	JAMES M. PARDINI Professional Land Surveyor Calumet, Michigan 49913	
	2/28/2005 DATE	J. PARDINI DRAWN BY
SEC. 6, T58N-R30W EAGLE HARBOR TWP.		
FOR:		
SHEET 1 OF 1 SHEETS		