

Note: This survey is a re-combination of three existing parcels.

Legend: Eip = existing iron pipe, Eir = existing iron rod, SR = secondary road

REVIEW OFFICER'S CERTIFICATE

State of North Carolina, County of Montgomery, I, Sonya E. Fricks, Review Officer of Montgomery County, certify that the map or plat to which this certification is affixed, meets all statutory requirements for recording. Date 8-18-99 Review Officer Sonya E. Fricks

msg. Nov. 86

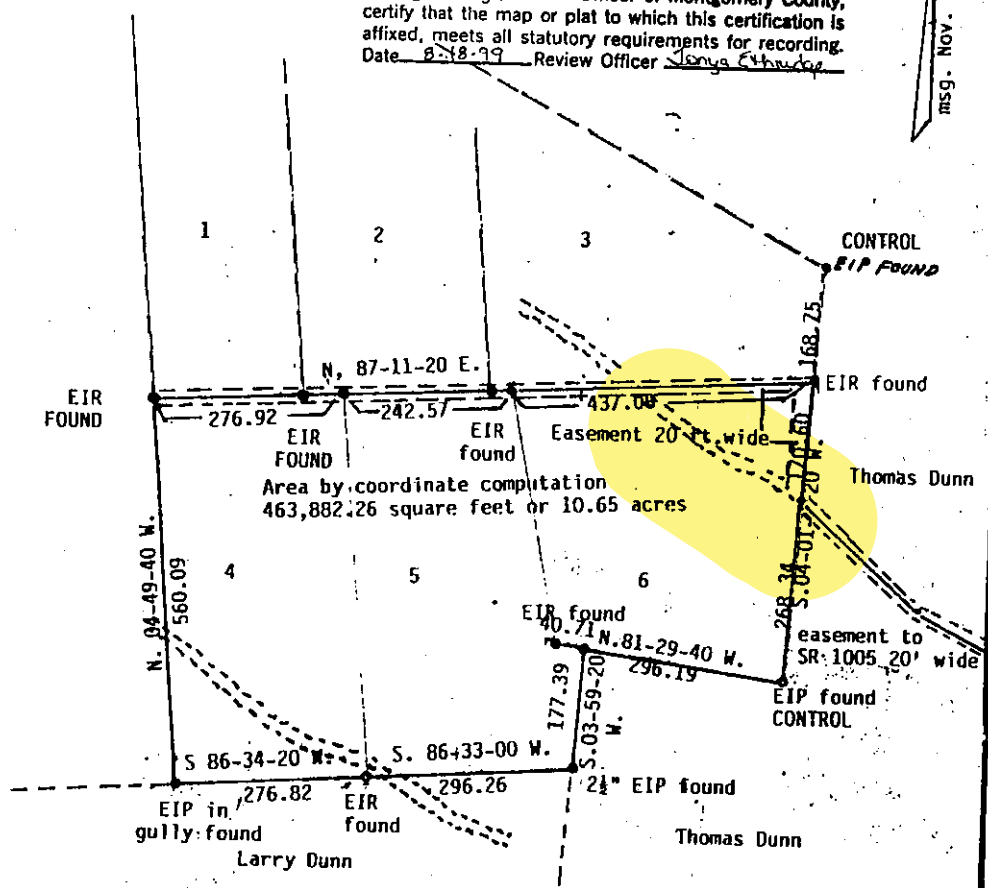

Area by coordinate computation 463,882.26 square feet or 10.65 acres

North Carolina Montgomery County

I, Leach M. Johnson, Professional Land Surveyor, certify that the Map or Plat hereon was prepared by me from data obtained by an outer boundary survey of three parcels to be re-combined, performed by me and completed August 12, 1999, that the error of closure as calculated by latitudes and departures was 1-6000 +, and that the Map or Plat hereon was prepared in accordance with Board Rule 1600.

Witness my original Hand and Seal and Registration Number this 16th day of August, 1999.

Leach M. Johnson PLS L-2409 1864 Cotton Creek Road Biscoe, N.C. 27209 (910) 428-4659.

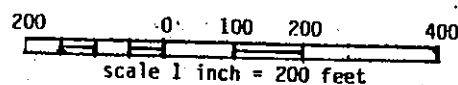

scale 1 inch = 200 feet

PAIGE HARRIS

Re-combination of three contiguous tracts into one single tract Montgomery County, North Carolina Cheeks Creek Township

For title reference: See Deed Books 275 at Page 365, and 367, also Plat Cabinet B at Slide 285, all in the Montgomery County Registry

