

LEGEND

- IPF - IRON PIN FOUND (F)
- IPS - 1/2" IRON SET
- ⊘ PP - POWER POLE

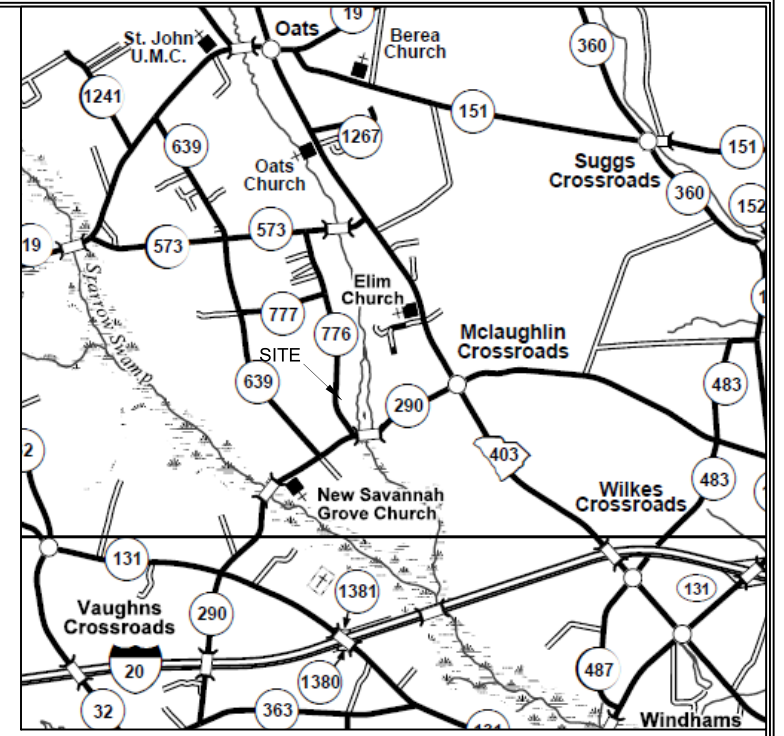

LOCATION MAP - NOT TO SCALE

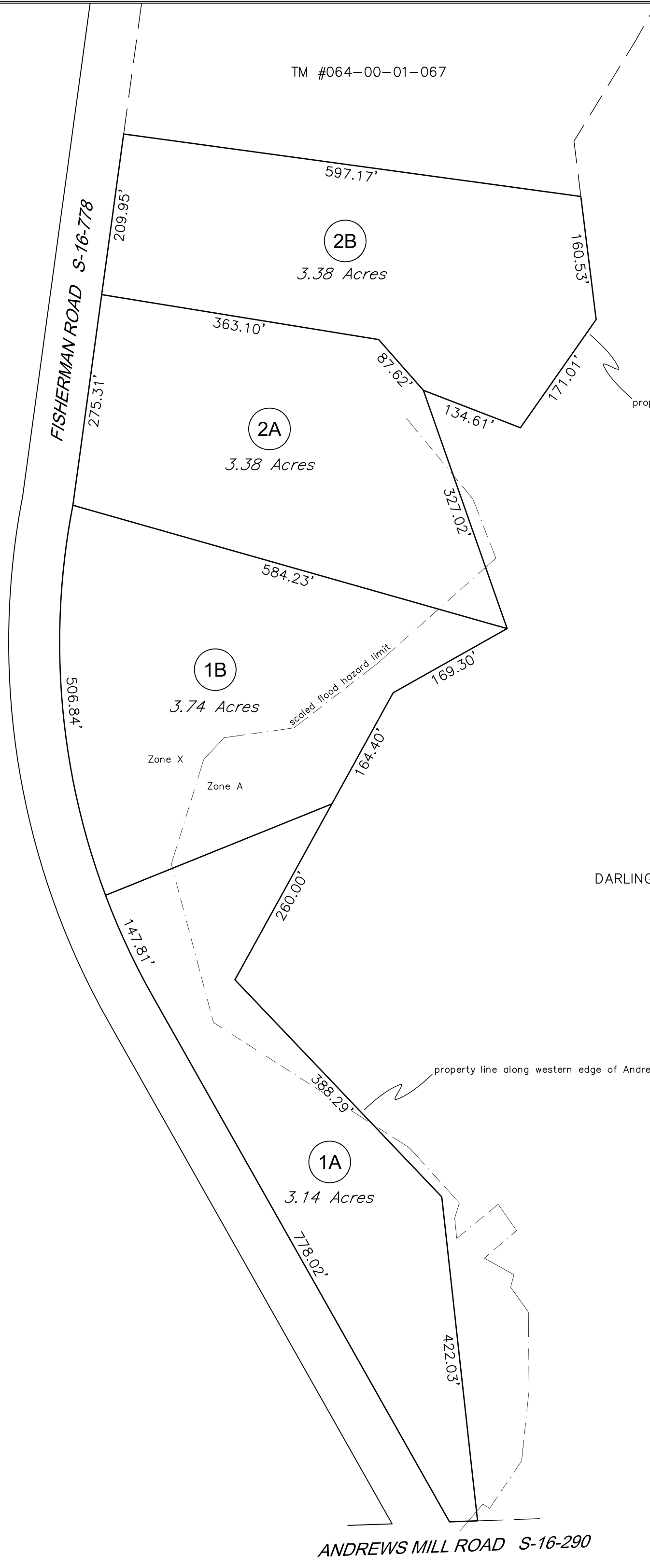

property line along western edge of Andrews Mill pond

DARLINGTON COUNTY RED FEZ CLUB, INC.
 TM #064-00-01-002
 'ANDREWS MILL POND'

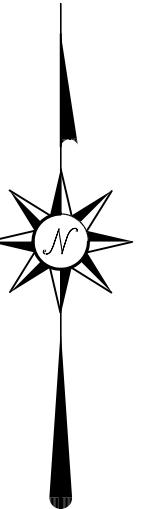

APPROVAL / DATA RECORDING SPACE

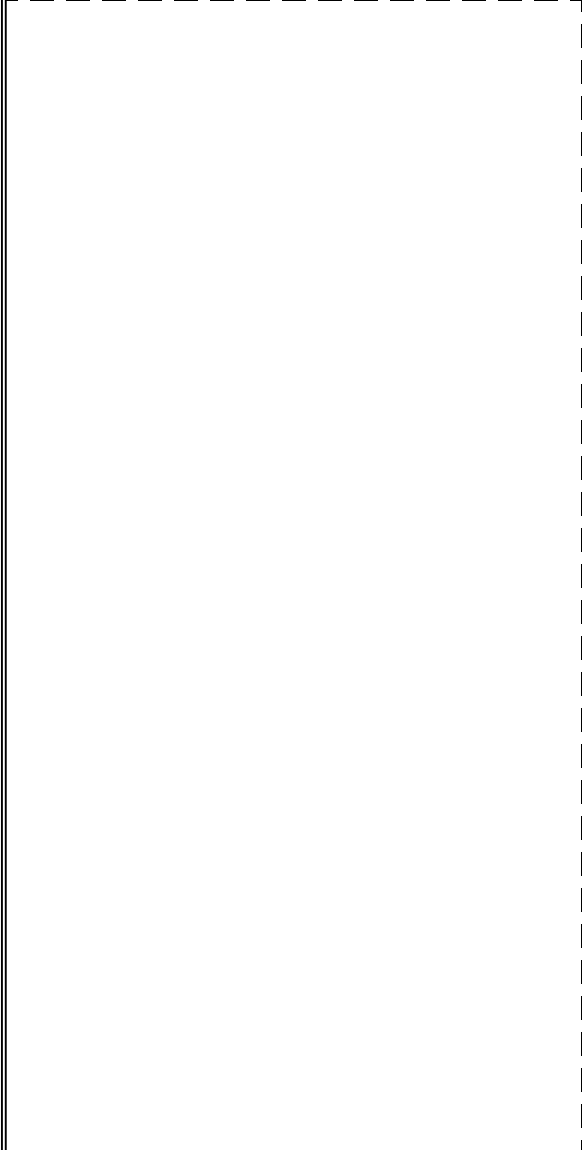

DATE: JANUARY 20, 2026
 JOB NO: GILLILAND
 TAX MAP NO. 064-00-01-071 & -072

SOUTH CAROLINA	DARLINGTON COUNTY	SW OF MCLAUGHLIN X-RD
----------------	-------------------	-----------------------

PRELIMINARY PLAT PREPARED FOR:

KATHY S. GILLILAND

PROPOSED SUBDIVISION OF LOTS 1 & 2 OF TRACT B SHOWN ON A PLAT FOR CHARLES E. SAVERANCE RECORDED IN PLAT BOOK 205 AT PAGE 93.

ANDERSEN LAND SURVEYING, LLC

PO BOX 489, TURBEVILLE, S.C. 29162

OFFICE (843) 659-5081 EMAIL: ANDERSENSURVEY@GMAIL.COM

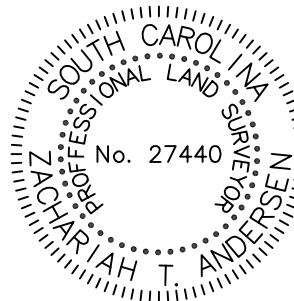

I HEREBY STATE TO THE BEST OF MY PROFESSIONAL KNOWLEDGE, INFORMATION AND BELIEF, THE SURVEY SHOWN HEREON WAS MADE IN ACCORDANCE WITH THE REQUIREMENTS OF THE MINIMUM STANDARDS MANUAL FOR THE PRACTICE OF LAND SURVEYING IN THE STATE OF SOUTH CAROLINA, AND MEETS OR EXCEEDS THE REQUIREMENTS FOR A CLASS "B" SURVEY AS SPECIFIED THEREIN. ALSO THERE ARE NO ENCROACHMENTS OR PROJECTIONS AFFECTING THE PROPERTY OTHER THAN THOSE SHOWN.



IS THIS PROPERTY IN AN F.I.A. DESIGNATED FLOOD HAZARD AREA? YES - PARTIALLY
 FIRM MAP NUMBER: 45031C0425C EFFECTIVE FEBRUARY 06, 2013.



SCALE 1 IN = 120 FT.