

sb-9661

1996-95

G. DENNIS TARDIFF

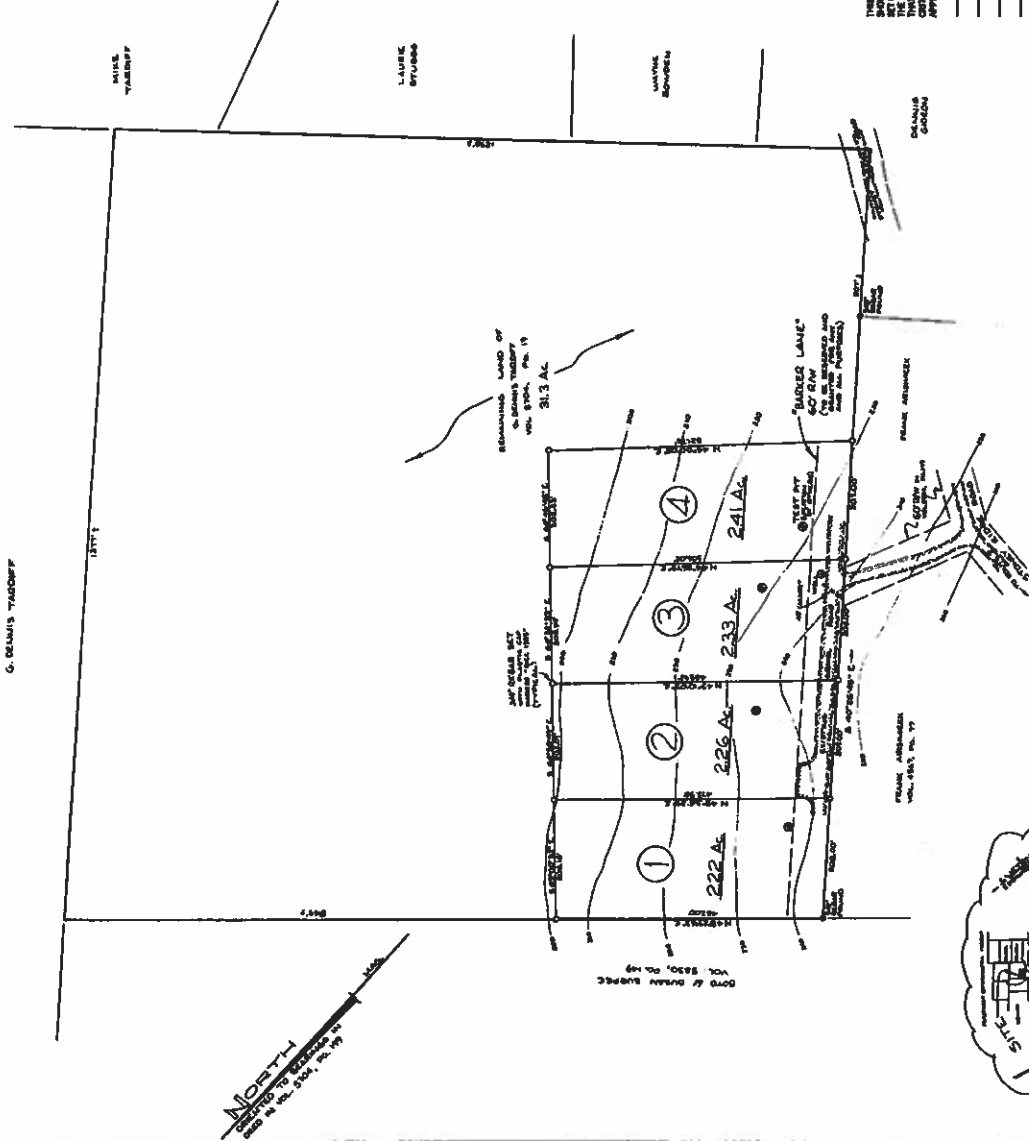

NOTES:

1. THIS PLAN conforms to the MAINE BOARD OF LAND USE for PROFESSIONAL LAND SURVEYING EXAMINATION (PLC CATEGORY 1), APPROVED AS THIS TYPE. EXCEPT AS NOTED HEREIN.
2. LOT 1 (222 A.) IS PART OF A LARGER TRACT BY WINDMILL ROAD, 1987, PLANNING BOARD ORDER NO. 1987-001, PLANNING BOARD ORDER OF DEEDS BY VOLUME 87704, PAGE 194.
3. CONTIGUOUS CORNER FROM U.S.A.S. TOPOGRAPHIC MAP "DORR ROAD" AND ARE APPROXIMATE ONLY. DATE - MAY 24, 1978.
4. PER LOCATION OF BOUNDARY OF THIS BARKER LANE, PER SET DIVISION PLAN OF THE JAMES CORP., A HUNTER LAND SERVICES, INC., BY ANDREW LAND SERVICES, INC. DATED NOVEMBER 14, 1989, AND RECORDED BY THE PL 89-1047-22A.

**RESTRICTIONS & COVENANTS:**

1. THE TITLE OF THIS PLAN IS SUBJECT TO THE FOLLOWING RESTRICTIONS AND COVENANTS WHICH SHALL RUN WITH THE LAND.
2. THE TITLE OF THIS PLAN IS SUBJECT TO THE FOLLOWING RESTRICTIONS AND COVENANTS WHICH SHALL RUN WITH THE LAND.
3. THE TITLE OF THIS PLAN IS SUBJECT TO THE FOLLOWING RESTRICTIONS AND COVENANTS WHICH SHALL RUN WITH THE LAND.
4. THE TITLE OF THIS PLAN IS SUBJECT TO THE FOLLOWING RESTRICTIONS AND COVENANTS WHICH SHALL RUN WITH THE LAND.
5. THE TITLE OF THIS PLAN IS SUBJECT TO THE FOLLOWING RESTRICTIONS AND COVENANTS WHICH SHALL RUN WITH THE LAND.
6. THE TITLE OF THIS PLAN IS SUBJECT TO THE FOLLOWING RESTRICTIONS AND COVENANTS WHICH SHALL RUN WITH THE LAND.
7. THE TITLE OF THIS PLAN IS SUBJECT TO THE FOLLOWING RESTRICTIONS AND COVENANTS WHICH SHALL RUN WITH THE LAND.
8. THE TITLE OF THIS PLAN IS SUBJECT TO THE FOLLOWING RESTRICTIONS AND COVENANTS WHICH SHALL RUN WITH THE LAND.
9. THE TITLE OF THIS PLAN IS SUBJECT TO THE FOLLOWING RESTRICTIONS AND COVENANTS WHICH SHALL RUN WITH THE LAND.
10. THE TITLE OF THIS PLAN IS SUBJECT TO THE FOLLOWING RESTRICTIONS AND COVENANTS WHICH SHALL RUN WITH THE LAND.

PLAN OF  
"BARKER RIDGE"  
SUBDIVISION  
EDDINGTON  
PLANNING BOARD, TOWN

STATE OF MAINE  
PLANNING BOARD

October 21, 1995  
10:15 AM  
Approved: [Signature]  
Date: [Signature]

PLANNING BOARD APPROVAL  
THIS IS TO CERTIFY THAT AFTER REVIEWING THE SUBDIVISION  
SHOWN BY THIS PLAN AND CONSIDERING EACH OF THE CRITERIA  
SET FORTH IN THE MAINE ZONING LAWS, THE BOARD HAS  
DETERMINED THAT THE SUBDIVISION SHOWN BY THIS PLAN MEETS ALL OF THE  
REQUIREMENTS SET FORTH AND THEREFORE THE SUBDIVISION IS  
APPROVED.  
[Signature]  
[Signature]  
[Signature]  
DATE: 10/21/95  
PLANNING BOARD, TOWN OF EDDINGTON

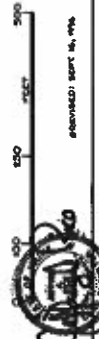

1996-95

